

# Craft2Wear<sup>®</sup>

 Smithsonian

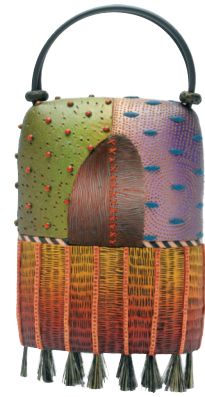

Handbag by Kathleen Dustin

## Smithsonian Craft2Wear Show

**OCTOBER 1 – 3, 2015 Thursday – Saturday**

**Advance Chance Party – Thursday, October 1**

**Artful Happy Hour – Friday, October 2**

**WHAT: A SHOW AND SALE OF WEARABLE ART TO BENEFIT THE SMITHSONIAN, FEATURING JEWELRY, CLOTHING AND ACCESSORIES**

A dazzling display of artistic inspiration and timeless fashion. Over 50 American craft and wearable art designers, all previously juried into the renowned Smithsonian Craft Show, will offer one-of-a-kind jewelry, clothing and accessories. Items for women and men will be available in all price ranges, with many under \$100.

Craft2Wear, produced by the Smithsonian Women's Committee, supports yearly grants to the Smithsonian's 19 museums and galleries, 9 research facilities, traveling exhibits and the National Zoo. Nearly \$11 million in grants and endowments has been awarded since 1966.

**INFORMATION:** [www.Craft2Wear.Smithsonian.org](http://www.Craft2Wear.Smithsonian.org) or  
email: [austrpr@si.edu](mailto:austrpr@si.edu)

**WHEN: THURSDAY, OCTOBER 1**

**Advance Chance Party** 5:30 – 9:00 pm

The Advance Chance Party offers an exciting opportunity for the best shopping, accompanied by wine, a light buffet, and music. Fashion models will present some of the exhibitors' most interesting and eye-catching creations.

**FRIDAY: OCTOBER 2**, 10:00 am – 8:00 pm,  
**Artful Happy Hour**, 5:30 pm – 8:00 pm

**SATURDAY: OCTOBER 3**, 10:00 am – 5:00 pm

**WHERE: THE NATIONAL BUILDING MUSEUM**

401 F Street, NW, Washington, DC 20001  
Metro Red Line - Judiciary Square Station,  
F Street Exit

**TICKETS: Advance Chance Party, \$75.**

Reservations required: online ticket purchases at  
[Craft2Wear.Smithsonian.org](http://Craft2Wear.Smithsonian.org) or call (888) 832-9554

**Daily Admission:** \$10. Payable at the door,  
**CASH ONLY**

*continued*

### **MEDIA INQUIRIES:**



Kathryn Horlick, 202-337-0550,  
[KHorlick@aol.com](mailto:KHorlick@aol.com)  
Kelley Gillespie, 703-629-9111,  
[kelleygillespie@gmail.com](mailto:kelleygillespie@gmail.com)

**RAFFLE**

Two prizes ....

A stunning pair of black pearl mica pod earrings  
by Keith Lewis and the Isolde small peacock  
handbag by Bozena and Lukasz Bogucki

Tickets \$5 each or five for \$20  
Sold only at the show



## EXHIBITORS:

### Accessories (hats, handbags, belts, scarves)

Lukasz & Bozena Bogucki, Valley Glen, CA  
Ignatius Creegan & Rod Givens, Petersburg, VA  
Pong Gaddi, Buffalo, NY  
Betsy Giberson, Warner, NH  
Harvey Greenwald, Warwick, NY  
Diane Harty, Frisco, CO  
Carol Hearty, Carmel, NY  
Rob & Barbara Matthews, Deerfield, NH  
Greg Roche, Watsonville, CA  
Sonya, Mackintosh, Sheffield, MA



Sandra Miller

### Clothing

Lori Bacigalupi, Norman OK  
Tregea Bevan, Montpelier, VT  
Veronika Braslavsky, Bloomfield Hills, MI  
Candiss Cole, Sedona, AZ  
Randall Darwall & Brian Murphy, Bass River, MA  
Andrea Geer-Handy, Rochester, NY  
Starr Hagenbring, New Orleans, LA  
Daiga Henson & Sarmite Svilis, East Windsor, NJ  
Jane Herzenberg, Northampton, MA  
Nancy Jemio, McLean, VA  
Selma Karaca, Brooklyn, NY  
Joan McGee, Sarasota, FL  
Sandra Miller, West Chester, PA  
Susan Neal, Albuquerque, NM  
Mina Norton, New York, NY  
Mary Lynn O'Shea, Weybridge, VT  
Mary Lou Ozbolt-Storer, Maple Valley, WA  
Patricia Palson, Contoocook, NH  
K Riley, Havertown, PA  
Chris Triola, Lansing, MI  
Jeffrey Weiss, Westport, CT  
Ann Williamson, Portland, OR



Emma Villedrouin

### Jewelry

Debra Adelson, Collingswood, NJ  
Cynthia Chuang & Erh-Ping Tsai, Locust Valley, NY  
Sharon Donovan, Ann Harbor, MI  
Kathleen Dustin, Contoocook, NH  
Elizabeth Garvin, New York, NY  
Cornelia Goldsmith, San Francisco, CA  
Valerie Hector, Wilmette, IL  
Mary Hughes & Caro-Gray Bosca, Gloucester, MA  
Reiko Ishiyama, New York, NY  
Judith Kinghorn, Minneapolis, MN  
Shana Kroiz, Baltimore, MD  
Keith Lewis, Rifton, NY  
Sydney Lynch, Lincoln, NE  
Aaron Macsai, Morton Grove, IL  
Ayesha Mayadas, Englewood, NJ  
Valerie Mitchell, Los Angeles, CA  
Pavel Novak, Collingswood, NJ  
Isabelle Posillico, Santa Rosa, CA  
Susan Sanders, Alexandria, VA  
Lauren Schlossberg, Lutherville, MD  
Melissa Schmidt, St.Louis, MO  
Fred Tate, Austin, TX  
Emma Villedrouin, Silver Spring, MD



Andrea Geer-Handy

Produced by  
The Smithsonian Women's Committee

Bunny Huebner, President  
Smithsonian Women's Committee  
Lee Klousia, Rebecca Bostick  
Co-Chairs, Craft2Wear Show

[www.Craft2Wear.Smithsonian.org](http://www.Craft2Wear.Smithsonian.org)

Information as of June 24, 2015